



WARREN COUNTY R-III SCHOOL DISTRICT

REQUEST FOR BID

Warren County R-III School District
385 West Vétérans Mémorial Parkway
Warrenton, Missouri 63383
636-456-6901, 636-456-7687 FAX

Date: **February 12, 2024**

PROPOSED WORK OR MATERIALS TO BE FURNISHED

Bids for the work or materials described below will be received at the Office of the Superintendent of Schools, Warrenton, Missouri. All bids must be sealed and plainly marked on the outside of the envelope as follows: **"ATTENTION: High School Roof Project 2024"**

Bids will be received up to 9:00 a.m. on **March 26, 2024**. The bids will be opened publicly at the Warren County R-III School District Central Office. You are invited to attend the opening of proposals at that time, if you desire. The proposals will be analyzed and a recommendation will be made to the Board of Education at the meeting on **April 11, 2024**. The contract, if awarded, will be to the best lowest bidder, provided he/she furnishes the Board with satisfactory evidence of his/her ability to perform the work or to furnish satisfactory materials called for. The Board of Education reserves the right to reject any or all bids if it deems it for the interest of the school district to do so. The Board of Education reserves the right to waive any irregularities in the bidding process. The entire work called for or materials to be furnished in this bid must be completed as per the attached bid specifications.

Mandatory pre-bid walk thru scheduled for March 4, 2024 at 9:00 a.m. Please meet with John Chandler at Warrenton High School @ 803 Pinckney Ave. Warrenton Mo, 63383.

Projects must be bid using **current prevailing wage labor rates**. **Not less** than the prevailing hourly rate of wages, as set out in the wage order attached to and made part of the specification for work under the contract, **shall** be paid to all workers performing work under the contract. A copy of the most current prevailing wage order will accompany bid specifications. It is the responsibility of the bidder to fully comply with prevailing wage rates in the bidding process and to provide wage records to verify compliance during and following the project completion. "The contractor will forfeit a penalty to the contracting public body of \$100 per day (or portion of a day) for each worker that is paid less than the prevailing rate for any work done under the contract by the contractor or by any subcontractor." (Section 290.250, RSMo). As a condition for the award of any contract (for services) or grant in excess of \$5,000 by the state, the State Contractor must execute documentation (including sworn affidavit) verifying enrollment and participation in **E-Verify** for employees working on contracted services. A sample affidavit will accompany bid specifications. "The contractor and all subcontractors to the contract must require all on site employees to complete the ten-hour construction safety program required under Section 292.675. RSMo, unless they have previously completed the program and have documentation of doing so." The contractor will forfeit a penalty to the contracting body of \$2500 plus an

cont.

additional \$100 for each employee employed by the contractor or subcontractor, for each calendar day, or portion thereof, such employee is employed without the required training” (Section 292.675. RSMo)

Bidders must submit individual prices for each project and alternate project component.

Bid price must include all demolition, removal and disposal of old materials as well as installation of new materials.

All miscellaneous costs necessary to complete the project as specified must be included in the bid price.

All deliveries must have a bill or invoice signed by a school official at the time of delivery for record on material received. Upon acceptance of the completed project, receipt of lien waivers from suppliers and completed wage order form; invoices will be submitted to the Board of Education for approval at the regular monthly meeting (the second Thursday of each month). Payment will be available on or about the 23rd of the month.

Bidders may be requested to provide references from similar projects completed in the past.

Any questions concerning the project should be directed to John Chandler at 636-456-6901.

ITEM AND SPECIFICATIONS

SEE ATTACHED BID SPECIFICATIONS

Bidder will be responsible for hauling off all debris.

We hereby agree to furnish the above named articles or do the work described at the price stated within the delivery time allotted, and that quantity and quality will be in performance to specifications.

Name of Firm _____ By _____

Address _____ Official Capacity _____

_____ Date _____

Phone Number _____



WARREN COUNTY R-III SCHOOL DISTRICT

“High School Roof Project 2024”

INSTRUCTIONS TO BIDDERS

February 12, 2024

BID FORMS

- A. Submit bids on specific bid forms included with documents, or issued by Addendum.
- B. Fill in all blanks on the bid form with a typewriter or printed manually in ink.
- C. Where so indicated by the makeup of the bid form, write sums in both words and figures. In case of discrepancy between the two, the amount written in words shall govern.
- D. The signer of the bid must initial any interlineations, alteration, or erasure.
- E. The bid shall include the legal name of the bidder and a statement that the bidder is a sole proprietor, a partnership, a corporation, or some other legal entity.
 - 1. A bid shall be signed by the person or persons legally authorized to bind the bidder to a contract.
 - 2. A bid by a corporation shall further give the state of incorporation and have the corporate seal affixed.
 - 3. A bid submitted by an agent shall have a current power of attorney attached certifying the agent’s authority to bind the bidder.
- F. The bidder shall make no additional stipulations on, or with, the bid form to qualify his Bid in any manner.
- G. The Bidder shall take into account in preparing the bid the Wage Rate Determination received from the State of Missouri Division of Labor Standards which is applicable to this Project and to which the successful Contractor must comply under the provisions of Section 290.220 RSMo. Furthermore, under Federally funded projects, the Bidder must comply with the higher wage rates of the Missouri Prevailing Wage Law or the Davis-Bacon Federal Wage Law.

Cont.

Cont.

PERMITS:

H. Any permits (if needed) are the sole responsibility of the contractor.

FINAL PAYMENT:

- I. The contractor is responsible for any damage to the school facilities during this project, i.e. concrete, asphalt, curbing, etc. Prior to final payment the contractor and school representative will go over any damaged areas. Final payment will be held until all areas are repaired.
- J. Photos must be submitted for final payment.



WARREN COUNTY R-III SCHOOL DISTRICT

REQUIRED BID ATTACHMENTS

QUALIFICATION STATEMENT

- A. Competency and responsibility of bidders and ability to complete the work on time and at quality level shown and specified will be considered in awarding contracts.
 - 1. List similar school projects and describe measures taken to facilitate scheduling, management, and coordination of the projects.
- B. Bidders are required to complete the "References and Experience" which is included in the bid forms.
 - 1. Failure to complete the statement may be cause for rejection of the bid.

ASSURANCE OF BONDING

- A. Attach a letter from the Surety stating that if awarded the contract for the amount of the bid, the surety will execute a performance bond and a material and labor payment bond for 100% of the amount of the contract.
 - 1. Failure to submit the letter will be cause for rejection of the bid.

BID SECURITY

- A. Bids must be accompanied by a cashier's or certified check or a bid bond in an amount equal to at least 5% of the total amount of the bid.
 - 1. Check or bid bond shall be payable to Board of Education, Warren County R-III School District, and enclosed in the envelope with the bid.
 - 2. If a bid bond is submitted, the attorney-in-fact who executes the bond on behalf of the surety shall affix a certified and current copy of his power of attorney.
- B. The owner will have the right to retain the bid security of bidders to whom an award is being considered until either:
 - 1. The contract has been executed and bonds have been furnished; or
 - 2. The specified time has elapsed so that bids may be withdrawn, or all bids have been rejected.

INVESTIGATION AND INTERPRETATION

- A. Submittal of a bid shall be evidence that the bidder has visited the site at which the work is to be performed, noted existing conditions and correlated his observations with the requirements of the contract documents. Site visit must be documented by the district's Maintenance Director.

Cont.

Cont.

- B. Submittal of a bid shall be evidence that the bidder has read the contract documents and has based his bid in strict accordance therewith.
 - 1. Should a bidder find discrepancies, errors, or omissions in the contract documents, or should there be any doubt as to their meaning, the bidder shall notify the district at least seven days prior to bid opening date.
- C. Bidders shall use complete sets of bidding documents in preparing bids. The owner does not assume any responsibility for errors or misinterpretations resulting from the use of incomplete sets of bidding documents.

TAXES

- A. Include all applicable taxes except Missouri sales tax for which the owner is exempt as described in Section 01025, Measurement and Payment.

BID SUBMITTAL

- A. Enclose copies of the bid, the bid security, and other required documents with the bid in a sealed opaque envelope.
 - 1. Address the envelope to:
Warren County R-III School District
385 West Veterans Memorial Parkway
Warrenton, Missouri 63383

Mark on the envelope “**High School Roof Project 2024**”

Include bidder’s name and address.
 - 2. If the bid is sent by mail, enclose the sealed envelope in a separate mailing envelope with the notation “SEALED BID ENCLOSED” on the face thereof.
- B. Deposit bids at the Office of the Superintendent of Schools, 385 West Veterans Memorial Parkway, Warrenton, Missouri 63383, by the time stated in the advertisement or invitation to bid.
 - 1. Bids received after the time and date for receipt of bids will be returned unopened.
- C. The Bidder shall assume full responsibility for timely delivery at the location designated for receipt of bids.
- D. Oral, telephonic, or telegraphic bids, or modifications to bids, are invalid and will not receive consideration.
- E. A bid may not be modified, withdrawn or canceled by the bidder during the stipulated time period following the time and date designated for the receipt of bids, and each bidder so agrees in submitting his bid.

Cont.

Cont.

OPENING OF BIDS

A. Properly identified bids will be opened publicly at the time and place specified above for receipt of bids.

REJECTION OF BIDS

A. The owner shall have the right to reject any or all bids and to reject a bid not accompanied by any required bid security or by other data required by the bidding document, or to reject a bid that is in any way incomplete or irregular.



WARREN COUNTY R-III SCHOOL DISTRICT

PROJECT DESCRIPTION

“High School Roof Project 2024”

BIDDER INFORMATION

Name of Bidder _____

Address of Bidder _____

Authorized Officer _____

Title _____

Telephone Number _____

If sole owner, give name of firm _____

If corporation, in what state incorporated _____

If partnership, give names of partners _____



WARREN COUNTY R-III SCHOOL DISTRICT

BID FORM

BOARD OF EDUCATION
WARREN COUNTY R-III SCHOOL DISTRICT
WARRENTON, MISSOURI

Ladies and Gentlemen:

The undersigned hereby proposes and agrees to furnish all labor, material, equipment, etc., and to perform all work required for the construction and completion of the “**High School Roof Project 2024**” for the Warren County R-III School District, Warrenton, Missouri, in strict accordance with plans and specifications dated **February 12, 2024**, as prepared by the district.

All labor, material for the project: *High School Roof Project 2024*

Bid Price \$ _____

Special requirement. State the number of calendar days to complete the project.

_____ days

Special requirement. Assurance of Bonding is included.

_____ yes _____ no

Attachment A
References and Experience

Each Bidder must submit a minimum of three references, preferably from educational institutions. Each reference must be presently using the services similar to those requested in this RFP in both quality and quantity. No reference may be an affiliate of the Bidder or the Bidder's officers, directors, shareholders or partners.

**LIST CURRENT CONTRACTS FOR SCHOOLS AND GOVERNMENTAL AGENCIES:
INCLUDE CONTACTS, AND TELEPHONE NUMBERS FOR EACH REFERENCE. USE
ADDITIONAL PAGES FOR ADDITIONAL CONTRACTS:**

1) Company Name: _____

Business Address: _____

Name/Title of Contact: _____

Phone Number of Contact: _____ E-Mail Address: _____

Contract Length: _____ Contract Value: _____

2) Company Name: _____

Business Address: _____

Name/Title of Contact: _____

Phone Number of Contact: _____ E-Mail Address: _____

Contract Length: _____ Contract Value: _____

3) Company Name: _____

Business Address: _____

Name/Title of Contact: _____

Phone Number of Contact: _____ E-Mail Address: _____

Contract Length: _____ Contract Value: _____



MISSOURI DEPARTMENT OF LABOR AND INDUSTRIAL RELATIONS
DIVISION OF LABOR STANDARDS

**AFFIDAVIT
COMPLIANCE WITH THE PREVAILING WAGE LAW**

Before me, the undersigned Notary Public, in and for the County of _____, State of _____, personally

came and appeared (name and title) _____

of the (name of company) _____

(a corporation) (a partnership) (a proprietorship) and after being duly sworn did depose and say that all provisions and requirements set out in Chapter 290, Sections 290.210 through and including 290.340, RSMo, pertaining to the payment of wages to workers employed on public works projects have been fully satisfied and, when in effect, the requirements of Sections 290.550 through 290.580, RSMo pertaining to excessive unemployment were fully satisfied.

There has been no exception to the full and complete compliance with said provisions and requirements with Annual Wage Order No. _____ Section _____ issued by the Missouri Division of Labor Standards (name of project) _____

located at (name of institution) _____

in _____ County, Missouri, and completed on the _____ day of _____, _____.

Signature

Subscribed and sworn to me this _____ day of _____, _____.

My commission expires _____, _____.

Notary Public

FEDERAL WORK AUTHORIZATION PROGRAM ("E-VERIFY") ADDENDUM

Pursuant to Missouri Revised Statute 285.530, all business entities awarded any contract in excess of five thousand dollars (\$5,000) with a Missouri public school district must, as a condition to the award of any such contract, be enrolled and participate in a federal work authorization program with respect to the employees working in connection with the contracted services being provided, or to be provided, to the District (to the extent allowed by E-Verify). In addition, the business entity must affirm the same through sworn affidavit and provision of documentation. In addition, the business entity must sign an affidavit that it does not knowingly employ any person who is an unauthorized alien in connection with the services being provided, or to be provided, to the District.

Accordingly, your company:

- a) agrees to have an authorized person execute the attached "Federal Work Authorization Program Affidavit" attached hereto as Exhibit A and deliver the same to the District prior to or contemporaneously with the execution of its contract with the District;
- b) affirms it is enrolled in the "E-Verify" (formerly known as "Basic Pilot") work authorization program of the United States, and are participating in E-Verify with respect to your employees working in connection with the services being provided (to the extent allowed by E-Verify), or to be provided, by your company to the District;
- c) affirms that it is not knowingly employing any person who is an unauthorized alien in connection with the services being provided, or to be provided, by your company to the District;
- d) affirms you will notify the District if you cease participation in E-Verify, or if there is any action, claim or complaint made against you alleging any violation of Missouri Revised Statute 285.530, or any regulations issued thereto;
- e) agrees to provide documentation of your participation in E-Verify to the District prior to or contemporaneously with the execution of its contract with the District (or at any time thereafter upon request by the District), by providing to the District an E-Verify screen print-out (or equivalent documentation) confirming your participation in E-Verify;
- f) agrees to comply with any state or federal regulations or rules that may be issued subsequent to this addendum that relate to Missouri Revised Statute 285.530; and
- g) agrees that any failure by your company to abide by the requirements a) through f) above will be considered a material breach of your contract with the District.

By: _____ (signature)

Printed Name and Title: _____

For and on behalf of: _____ (company name)

EXHIBIT A

FEDERAL WORK AUTHORIZATION PROGRAM AFFIDAVIT

I, _____, being of legal age and having been duly sworn upon my oath, state the following facts are true:

1. I am more than twenty-one years of age; and have first-hand knowledge of the matters set forth herein.

2. I am employed by _____ (hereinafter "Company") and have authority to issue this affidavit on its behalf.

3. Company is enrolled in and participating in the United States E-Verify (formerly known as "Basic Pilot") federal work authorization program with respect to Company's employees working in connection with the services Company is providing to, or will provide to, the District, to the extent allowed by E-Verify.

4. Company does not knowingly employ any person who is an unauthorized alien in connection with the services Company is providing to, or will provide to, the District.

FURTHER AFFLIANT SAYETH NOT.

By: _____ (individual signature)

For _____ (company name)

Title: _____

Subscribed and sworn to before me on this _____ day of _____, 200_____.

NOTARY PUBLIC

My commission expires:

Instructions

Read all instructions carefully before completing this form.

Anti-Discrimination Notice. It is illegal to discriminate against any individual (other than an alien not authorized to work in the United States) in hiring, discharging, or recruiting or referring for a fee because of that individual's national origin or citizenship status. It is illegal to discriminate against work-authorized individuals. Employers **CANNOT** specify which document(s) they will accept from an employee. The refusal to hire an individual because the documents presented have a future expiration date may also constitute illegal discrimination. For more information, call the Office of Special Counsel for Immigration Related Unfair Employment Practices at 1-800-255-8155.

What Is the Purpose of This Form?

The purpose of this form is to document that each new employee (both citizen and noncitizen) hired after November 6, 1986, is authorized to work in the United States.

When Should Form I-9 Be Used?

All employees, citizens, and noncitizens hired after November 6, 1986, and working in the United States must complete Form I-9.

Filling Out Form I-9

Section 1, Employee

This part of the form must be completed no later than the time of hire, which is the actual beginning of employment. Providing the Social Security Number is voluntary, except for employees hired by employers participating in the USCIS Electronic Employment Eligibility Verification Program (E-Verify). **The employer is responsible for ensuring that Section 1 is timely and properly completed.**

Noncitizen Nationals of the United States

Noncitizen nationals of the United States are persons born in American Samoa, certain former citizens of the former Trust Territory of the Pacific Islands, and certain children of noncitizen nationals born abroad.

Employers should note the work authorization expiration date (if any) shown in **Section 1**. For employees who indicate an employment authorization expiration date in **Section 1**, employers are required to reverify employment authorization for employment on or before the date shown. Note that some employees may leave the expiration date blank if they are aliens whose work authorization does not expire (e.g., asylees, refugees, certain citizens of the Federated States of Micronesia or the Republic of the Marshall Islands). For such employees, reverification does not apply unless they choose to present

in Section 2 evidence of employment authorization that contains an expiration date (e.g., Employment Authorization Document (Form I-766)).

Preparer/Translator Certification

The Preparer/Translator Certification must be completed if **Section 1** is prepared by a person other than the employee. A preparer/translator may be used only when the employee is unable to complete **Section 1** on his or her own. However, the employee must still sign **Section 1** personally.

Section 2, Employer

For the purpose of completing this form, the term "employer" means all employers including those recruiters and referrers for a fee who are agricultural associations, agricultural employers, or farm labor contractors. Employers must complete **Section 2** by examining evidence of identity and employment authorization within three business days of the date employment begins. However, if an employer hires an individual for less than three business days, **Section 2** must be completed at the time employment begins. Employers cannot specify which document(s) listed on the last page of Form I-9 employees present to establish identity and employment authorization. Employees may present any List A document **OR** a combination of a List B and a List C document.

If an employee is unable to present a required document (or documents), the employee must present an acceptable receipt in lieu of a document listed on the last page of this form. Receipts showing that a person has applied for an initial grant of employment authorization, or for renewal of employment authorization, are not acceptable. Employees must present receipts within three business days of the date employment begins and must present valid replacement documents within 90 days or other specified time.

Employers must record in Section 2:

1. Document title;
2. Issuing authority;
3. Document number;
4. Expiration date, if any; and
5. The date employment begins.

Employers must sign and date the certification in **Section 2**. Employees must present original documents. Employers may, but are not required to, photocopy the document(s) presented. If photocopies are made, they must be made for all new hires. Photocopies may only be used for the verification process and must be retained with Form I-9. **Employers are still responsible for completing and retaining Form I-9.**

For more detailed information, you may refer to the *USCIS Handbook for Employers (Form M-274)*. You may obtain the handbook using the contact information found under the header "USCIS Forms and Information."

Section 3, Updating and Reverification

Employers must complete **Section 3** when updating and/or reverifying Form I-9. Employers must reverify employment authorization of their employees on or before the work authorization expiration date recorded in **Section 1** (if any). Employers **CANNOT** specify which document(s) they will accept from an employee.

- A. If an employee's name has changed at the time this form is being updated/reverified, complete Block A.
- B. If an employee is rehired within three years of the date this form was originally completed and the employee is still authorized to be employed on the same basis as previously indicated on this form (updating), complete Block B and the signature block.
- C. If an employee is rehired within three years of the date this form was originally completed and the employee's work authorization has expired or if a current employee's work authorization is about to expire (reverification), complete Block B; and:
 - 1. Examine any document that reflects the employee is authorized to work in the United States (see List A or C);
 - 2. Record the document title, document number, and expiration date (if any) in Block C; and
 - 3. Complete the signature block.

Note that for reverification purposes, employers have the option of completing a new Form I-9 instead of completing **Section 3**.

What Is the Filing Fee?

There is no associated filing fee for completing Form I-9. This form is not filed with USCIS or any government agency. Form I-9 must be retained by the employer and made available for inspection by U.S. Government officials as specified in the Privacy Act Notice below.

USCIS Forms and Information

To order USCIS forms, you can download them from our website at www.uscis.gov/forms or call our toll-free number at 1-800-870-3676. You can obtain information about Form I-9 from our website at www.uscis.gov or by calling 1-888-464-4218.

Information about E-Verify, a free and voluntary program that allows participating employers to electronically verify the employment eligibility of their newly hired employees, can be obtained from our website at www.uscis.gov/e-verify or by calling 1-888-464-4218.

General information on immigration laws, regulations, and procedures can be obtained by telephoning our National Customer Service Center at 1-800-375-5283 or visiting our Internet website at www.uscis.gov.

Photocopying and Retaining Form I-9

A blank Form I-9 may be reproduced, provided both sides are copied. The Instructions must be available to all employees completing this form. Employers must retain completed Form I-9s for three years after the date of hire or one year after the date employment ends, whichever is later.

Form I-9 may be signed and retained electronically, as authorized in Department of Homeland Security regulations at 8 CFR 274a.2.

Privacy Act Notice

The authority for collecting this information is the Immigration Reform and Control Act of 1986, Pub. L. 99-603 (8 USC 1324a).

This information is for employers to verify the eligibility of individuals for employment to preclude the unlawful hiring, or recruiting or referring for a fee, of aliens who are not authorized to work in the United States.

This information will be used by employers as a record of their basis for determining eligibility of an employee to work in the United States. The form will be kept by the employer and made available for inspection by authorized officials of the Department of Homeland Security, Department of Labor, and Office of Special Counsel for Immigration-Related Unfair Employment Practices.

Submission of the information required in this form is voluntary. However, an individual may not begin employment unless this form is completed, since employers are subject to civil or criminal penalties if they do not comply with the Immigration Reform and Control Act of 1986.

Paperwork Reduction Act

An agency may not conduct or sponsor an information collection and a person is not required to respond to a collection of information unless it displays a currently valid OMB control number. The public reporting burden for this collection of information is estimated at 12 minutes per response, including the time for reviewing instructions and completing and submitting the form. Send comments regarding this burden estimate or any other aspect of this collection of information, including suggestions for reducing this burden, to: U.S. Citizenship and Immigration Services, Regulatory Management Division, 111 Massachusetts Avenue, N.W., 3rd Floor, Suite 3008, Washington, DC 20529-2210. OMB No. 1615-0047. **Do not mail your completed Form I-9 to this address.**

Department of Homeland Security
U.S. Citizenship and Immigration Services

Form I-9, Employment Eligibility Verification

Read instructions carefully before completing this form. The instructions must be available during completion of this form.

ANTI-DISCRIMINATION NOTICE: It is illegal to discriminate against work-authorized individuals. Employers CANNOT specify which document(s) they will accept from an employee. The refusal to hire an individual because the documents have a future expiration date may also constitute illegal discrimination.

Section 1. Employee Information and Verification (To be completed and signed by employee at the time employment begins.)

Print Name: Last	First	Middle Initial	Maiden Name
Address (Street Name and Number)		Apt. #	Date of Birth (month/day/year)
City	State	Zip Code	Social Security #

<p>I am aware that federal law provides for imprisonment and/or fines for false statements or use of false documents in connection with the completion of this form.</p>	<p>I attest, under penalty of perjury, that I am (check one of the following):</p> <p><input type="checkbox"/> A citizen of the United States</p> <p><input type="checkbox"/> A noncitizen national of the United States (see instructions)</p> <p><input type="checkbox"/> A lawful permanent resident (Alien #) _____</p> <p><input type="checkbox"/> An alien authorized to work (Alien # or Admission #) _____ until (expiration date, if applicable - month/day/year)</p>
---	--

Employee's Signature	Date (month/day/year)
----------------------	-----------------------

Preparer and/or Translator Certification (To be completed and signed if Section 1 is prepared by a person other than the employee.) I attest, under penalty of perjury, that I have assisted in the completion of this form and that to the best of my knowledge the information is true and correct.

Preparer's/Translator's Signature	Print Name
Address (Street Name and Number, City, State, Zip Code)	
Date (month/day/year)	

Section 2. Employer Review and Verification (To be completed and signed by employer. Examine one document from List A OR examine one document from List B and one from List C, as listed on the reverse of this form, and record the title, number, and expiration date, if any, of the document(s).)

List A	OR	List B	AND	List C
Document title: _____		_____		_____
Issuing authority: _____		_____		_____
Document #: _____		_____		_____
Expiration Date (if any): _____		_____		_____
Document #: _____		_____		_____
Expiration Date (if any): _____		_____		_____

CERTIFICATION: I attest, under penalty of perjury, that I have examined the document(s) presented by the above-named employee, that the above-listed document(s) appear to be genuine and to relate to the employee named, that the employee began employment on (month/day/year) _____ and that to the best of my knowledge the employee is authorized to work in the United States. (State employment agencies may omit the date the employee began employment.)

Signature of Employer or Authorized Representative	Print Name	Title
Business or Organization Name and Address (Street Name and Number, City, State, Zip Code)		Date (month/day/year)

Section 3. Updating and Reverification (To be completed and signed by employer.)

A. New Name (if applicable)	B. Date of Rehire (month/day/year) (if applicable)
-----------------------------	--

C. If employee's previous grant of work authorization has expired, provide the information below for the document that establishes current employment authorization.

Document Title: _____	Document #: _____	Expiration Date (if any): _____
-----------------------	-------------------	---------------------------------

I attest, under penalty of perjury, that to the best of my knowledge, this employee is authorized to work in the United States, and if the employee presented document(s), the document(s) I have examined appear to be genuine and to relate to the individual.

Signature of Employer or Authorized Representative	Date (month/day/year)
--	-----------------------

LISTS OF ACCEPTABLE DOCUMENTS

All documents must be unexpired

LIST A

**Documents that Establish Both
Identity and Employment
Authorization**

LIST B

**Documents that Establish
Identity**

LIST C

**Documents that Establish
Employment Authorization**

	OR	AND
1. U.S. Passport or U.S. Passport Card	1. Driver's license or ID card issued by a State or outlying possession of the United States provided it contains a photograph or information such as name, date of birth, gender, height, eye color, and address	1. Social Security Account Number card other than one that specifies on the face that the issuance of the card does not authorize employment in the United States
2. Permanent Resident Card or Alien Registration Receipt Card (Form I-551)		
3. Foreign passport that contains a temporary I-551 stamp or temporary I-551 printed notation on a machine-readable immigrant visa	2. ID card issued by federal, state or local government agencies or entities, provided it contains a photograph or information such as name, date of birth, gender, height, eye color, and address	2. Certification of Birth Abroad issued by the Department of State (Form FS-545)
4. Employment Authorization Document that contains a photograph (Form I-766)	3. School ID card with a photograph	3. Certification of Report of Birth issued by the Department of State (Form DS-1350)
	4. Voter's registration card	
5. In the case of a nonimmigrant alien authorized to work for a specific employer incident to status, a foreign passport with Form I-94 or Form I-94A bearing the same name as the passport and containing an endorsement of the alien's nonimmigrant status, as long as the period of endorsement has not yet expired and the proposed employment is not in conflict with any restrictions or limitations identified on the form	5. U.S. Military card or draft record	4. Original or certified copy of birth certificate issued by a State, county, municipal authority, or territory of the United States bearing an official seal
	6. Military dependent's ID card	
	7. U.S. Coast Guard Merchant Mariner Card	
	8. Native American tribal document	5. Native American tribal document
	9. Driver's license issued by a Canadian government authority	6. U.S. Citizen ID Card (Form I-197)
6. Passport from the Federated States of Micronesia (FSM) or the Republic of the Marshall Islands (RMI) with Form I-94 or Form I-94A indicating nonimmigrant admission under the Compact of Free Association Between the United States and the FSM or RMI	For persons under age 18 who are unable to present a document listed above:	7. Identification Card for Use of Resident Citizen in the United States (Form I-179)
	10. School record or report card	8. Employment authorization document issued by the Department of Homeland Security
	11. Clinic, doctor, or hospital record	
	12. Day-care or nursery school record	

Illustrations of many of these documents appear in Part 8 of the Handbook for Employers (M-274)

Missouri

Division of Labor Standards

WAGE AND HOUR SECTION



MICHAEL L. PARSON, Governor

Annual Wage Order No. 30

Section 113
WARREN COUNTY

In accordance with Section 290.262 RSMo 2000, within thirty (30) days after a certified copy of this Annual Wage Order has been filed with the Secretary of State as indicated below, any person who may be affected by this Annual Wage Order may object by filing an objection in triplicate with the Labor and Industrial Relations Commission, P.O. Box 599, Jefferson City, MO 65102-0599. Such objections must set forth in writing the specific grounds of objection. Each objection shall certify that a copy has been furnished to the Division of Labor Standards, P.O. Box 449, Jefferson City, MO 65102-0449 pursuant to 8 CSR 20-5.010(1). A certified copy of the Annual Wage Order has been filed with the Secretary of State of Missouri.

Original Signed by

Todd Smith, Director
Division of Labor Standards

Filed With Secretary of State: _____ **March 10, 2023**

Last Date Objections May Be Filed: **April 10, 2023**

Building Construction Rates for
WARREN County

OCCUPATIONAL TITLE	**Prevailing Hourly Rate
Asbestos Worker	\$24.61*
Boilermaker	\$24.61*
Bricklayer	\$24.61*
Carpenter	\$61.00
Lather	
Linoleum Layer	
Millwright	
Pile Driver	
Cement Mason	\$60.39
Plasterer	
Communications Technician	\$24.61*
Electrician (Inside Wireman)	\$24.61*
Electrician Outside Lineman	\$24.61*
Lineman Operator	
Lineman - Tree Trimmer	
Groundman	
Groundman - Tree Trimmer	
Elevator Constructor	\$24.61*
Glazier	\$24.61*
Ironworker	\$69.60
Laborer	\$50.57
General Laborer	
First Semi-Skilled	
Second Semi-Skilled	
Mason	\$24.61*
Marble Mason	
Marble Finisher	
Terrazzo Worker	
Terrazzo Finisher	
Tile Setter	
Tile Finisher	
Operating Engineer	\$69.87
Group I	
Group II	
Group III	
Group III-A	
Group IV	
Group V	
Painter	\$47.83
Plumber	\$69.38
Pipe Fitter	
Roofer	\$55.72
Sheet Metal Worker	\$72.65
Sprinkler Fitter	\$24.61*
Truck Driver	\$24.61*
Truck Control Service Driver	
Group I	
Group II	
Group III	
Group IV	

*The Division of Labor Standards received fewer than 1,000 reportable hours for this occupational title. The public works contracting minimum wage is established for this occupational title using data provided by Missouri Economic Research and Information Center.
**The Prevailing Hourly Rate includes any applicable fringe benefit amounts for each occupational title as defined in RSMO Section 290.210.

Heavy Construction Rates for
WARREN County

OCCUPATIONAL TITLE	**Prevailing Hourly Rate
Carpenter	\$24.61*
Millwright	
Pile Driver	
Electrician (Outside Lineman)	\$24.61*
Lineman Operator	
Lineman - Tree Trimmer	
Groundman	
Groundman - Tree Trimmer	
Laborer	\$50.64
General Laborer	
Skilled Laborer	
Operating Engineer	\$66.27
Group I	
Group II	
Group III	
Group IV	
Truck Driver	\$24.61*
Truck Control Service Driver	
Group I	
Group II	
Group III	
Group IV	

Use Heavy Construction Rates on Highway and Heavy construction in accordance with the classifications of construction work established in 8 CSR 30-3.040(3).

Use Building Construction Rates on Building construction in accordance with the classifications of construction work established in 8 CSR 30-3.040(2).

If a worker is performing work on a heavy construction project within an occupational title that is not listed on the Heavy Construction Rate Sheet, use the rate for that occupational title as shown on the Building Construction Rate Sheet.

*The Division of Labor Standards received fewer than 1,000 reportable hours for this occupational title. Public works contracting minimum wage is established for this occupational title using data provided by Missouri Economic Research and Information Center.

**The Prevailing Hourly Rate includes any applicable fringe benefit amounts for each occupational title.

OVERTIME and HOLIDAYS

OVERTIME

For all work performed on a Sunday or a holiday, not less than twice (2x) the prevailing hourly rate of wages for work of a similar character in the locality in which the work is performed or the public works contracting minimum wage, whichever is applicable, shall be paid to all workers employed by or on behalf of any public body engaged in the construction of public works, exclusive of maintenance work.

For all overtime work performed, not less than one and one-half (1½) the prevailing hourly rate of wages for work of a similar character in the locality in which the work is performed or the public works contracting minimum wage, whichever is applicable, shall be paid to all workers employed by or on behalf of any public body engaged in the construction of public works, exclusive of maintenance work or contractual obligation. For purposes of this subdivision, "**overtime work**" shall include work that exceeds ten hours in one day and work in excess of forty hours in one calendar week; and

A thirty-minute lunch period on each calendar day shall be allowed for each worker on a public works project, provided that such time shall not be considered as time worked.

HOLIDAYS

January first;
The last Monday in May;
July fourth;
The first Monday in September;
November eleventh;
The fourth Thursday in November; and
December twenty-fifth;

If any holiday falls on a Sunday, the following Monday shall be considered a holiday.

SECTION 07 5423
THERMOPLASTIC-POLYOLEFIN ROOFING (TPO)

PART 1 GENERAL

1.01 SECTION INCLUDES

- A. Remove existing EPDM membrane and install new Thermoplastic membrane roofing system, including all components specified.
- B. Disposal of demolition debris and construction waste is the responsibility of Contractor. Perform disposal in manner complying with all applicable federal, state, and local regulations.
- C. Comply with the published recommendations and instructions of the roofing membrane manufacturer..
- D. Commencement of work by Contractor shall constitute acknowledgement by Contractor that this specification can be satisfactorily executed, under the project conditions and with all necessary prerequisites for warranty acceptance by roofing membrane manufacturer. No modification of the Contract Sum will be made for failure to adequately examine the Contract Documents or the project conditions.

1.02 REFERENCE STANDARDS

- A. ANSI/SPRI/FM 4435/ES-1 - Test Standard for Edge Systems Used with Low Slope Roofing Systems; 2017.
- B. ASTM C1289 - Standard Specification for Faced Rigid Cellular Polyisocyanurate Thermal Insulation Board; 2017.
- C. ASTM D638 - Standard Test Method for Tensile Properties of Plastics; 2014.
- D. ASTM D3273 - Standard Test Method for Resistance to Growth of Mold on the Surface of Interior Coatings in an Environmental Chamber; 2016.
- E. ASTM D6878/D6878M - Standard Specification for Thermoplastic Polyolefin Based Sheet Roofing; 2017.
- F. CAN-ULC-S770 - Standard Test Method Determination of L-Term Thermal Resistance Of Closed-Cell Thermal Insulating Foams; 2015.
- G. FM 4470 - Approval Standard for Single-Ply, Polymer-Modified Bitumen Sheet, Built-Up Roof (BUR) and Liquid Applied Roof Assemblies for use in Class 1 and Noncombustible Roof Deck Construction; 2016.

1.03 ADMINISTRATIVE REQUIREMENTS

- A. Pre-Installation Conference: Before start of roofing work, Contractor shall hold a meeting to discuss the proper installation of materials and requirements to achieve the warranty.
 - 1. Require attendance with all parties directly influencing the quality of roofing work or affected by the performance of roofing work.
 - 2. Notify Owner's representative well in advance of meeting.

1.04 SUBMITTALS

- A. Product Data:
 - 1. Provide membrane manufacturer's printed data sufficient to show that all components of roofing system, including insulation and fasteners, comply with the specified requirements and with the membrane manufacturer's requirements and recommendations for the system type specified; include data for each product used in conjunction with roofing membrane.
- B. Samples: Submit samples of each product to be used.
- C. Executed Warranty.

1.05 DELIVERY, STORAGE AND HANDLING

- A. Deliver products in manufacturer's original containers, dry and undamaged, with seals and labels intact and legible.
- B. Store materials clear of ground and moisture with weather protective covering.
- C. Keep combustible materials away from ignition sources.

1.06 WARRANTY

- A. Comply with all warranty procedures required by manufacturer, including notifications, scheduling, and inspections.
- B. Warranty: Elevate Limited Warranty covering membrane, roof insulation, and other indicated components of the system, for the term indicated.
 - 1. Limit of Liability: No dollar limitation.
 - 2. Scope of Coverage: Repair leaks in the roofing system caused by:
 - a. Ordinary wear and tear of the elements.
 - b. Manufacturing defect in Elevate brand materials.
 - c. Defective workmanship used to install these materials.
 - d. Damage due to winds up to 72 mph (116 km/h).
 - 3. Not Covered:
 - a. Damage due to winds in excess of 72 mph (116 km/h).
 - b. Damage due hurricanes or tornadoes.
 - c. Hail.
 - d. Intentional damage.
 - e. Unintentional damage due to normal rooftop inspections, maintenance, or service.

PART 2 PRODUCTS

2.01 MANUFACTURERS

- A. Acceptable Manufacturer - Roofing System: Elevate Roofing, Nashville, TN; www.holcimelevate.com.
 - 1. Roofing systems manufactured by others are acceptable provided the roofing system is completely equivalent in materials and warranty conditions and the manufacturer meets the following qualifications:
 - a. Specializing in manufacturing the roofing system to be provided.
 - b. Minimum twenty years of experience manufacturing the roofing system to be provided.
 - c. Able to provide a no dollar limit, single source roof system warranty that is backed by corporate assets in excess of one billion dollars.
 - d. ISO 9000 certified.
 - e. Able to provide isocyanurate insulation that is produced in own facilities.
- B. Manufacturer of Insulation and Cover Boards: Provided by same manufacturer as roof membrane.
- C. Manufacturer of Metal Roof Edging: Same manufacturer as roof membrane.
 - 1. Metal roof edging products by other manufacturers are not acceptable.
 - 2. Field- or shop-fabricated metal roof edgings are acceptable if the metal is provided by the membrane manufacture and is ES1 .
- D. Substitutions: Contractor shall submit to the school district for manufacture approval 10 days prior to bid date.

2.02 ROOFING SYSTEM DESCRIPTION

- A. Roofing System: Thermoplastic polyolefin (TPO) single-ply membrane.
 - 1. Membrane Attachment: Fully adhered.
 - 2. Warranty: Full system warranty; Firestone 20 year Red Shield Limited Warranty covering membrane, roof insulation, and membrane accessories.

3. Slope: Deck is sloped but not enough; provide additional slope by means sumps at roof drains.
 4. Comply with applicable local building code requirements.
- B. Roofing System Components: Listed in order from the top of the roof down:
1. Membrane: Thickness as specified.
 2. Insulation:
 - a. Sumps: Tapered Polyisocyanurate insulation; slope as indicated. Cold adhesive applied.
 3. Insulation Cover Board: High Density ISO Board Foam adhered to existing 3.5" ISO. Ensure that there are a minimum of 8 fasteners per 4' x 8' securing the existing ISO insulation.

2.03 MEMBRANE MATERIALS

- A. Membrane: Flexible, heat weldable sheet composed of thermoplastic polyolefin polymer and ethylene propylene rubber; complying with ASTM D6878/D6878M, with polyester weft inserted reinforcement and the following additional characteristics:
1. Thickness: 0.060 inch (1.52 mm) plus/minus 10 percent, with coating thickness over reinforcement of 0.030 inch (0.76 mm) plus/minus 10 percent.
 2. Puncture Resistance: 415 lbf (1868 N), minimum, when tested in accordance FTM 101C Method 2031.
 3. Solar Reflectance: 0.79, minimum, when tested in accordance with ASTM C1549.
 4. Acceptable Product: UltraPly Platinum TPO by Elevate.
- B. Membrane Fasteners: Type and size as required by roof membrane manufacturer for roofing system and warranty to be provided; use only fasteners furnished by roof membrane manufacturer.
- C. Curb and Parapet Flashing: Same material as membrane, with encapsulated edge which eliminates need for seam sealing the flashing-to-roof splice; precut to 18 inches (457 mm) wide.
- D. Formable Flashing: Non-reinforced, flexible, heat weldable sheet, composed of thermoplastic polyolefin polymer and ethylene propylene rubber.
1. Thickness: 0.060 inch (1.52 mm) plus/minus 10 percent.
 2. Tensile Strength: 1550 psi (10.7 MPa), minimum, when tested in accordance with ASTM D638 after heat aging.
 3. Elongation at Break: 650 percent, minimum, when tested in accordance with ASTM D638 after heat aging.
 4. Tearing Strength: 12 lbf (53 N), minimum, when tested in accordance with ASTM D1004 after heat aging.
 5. Color: White.
 6. Acceptable Product: UltraPly TPO Flashing by Elevate.
- E. Tape Flashing: 5-1/2 inch (140 mm) nominal wide TPO membrane laminated to cured rubber polymer seaming tape, overall thickness 0.065 inch (1.6 mm) nominal; TPO QuickSeam Flashing by Elevate .
- F. Pourable Sealer: One-part polyurethane; Pourable Sealer by Elevate.
- G. Seam Plates: Steel with barbs and Galvalume coating; corrosion-resistance complying with FM 4470.
- H. Termination Bars: Aluminum bars with integral caulk ledge; 1.3 inches (33 mm) wide by 0.10 inch (2.5 mm) thick; Firestone Termination Bar by Elevate .
- I. Cut Edge Sealant: Synthetic rubber-based, for use where membrane reinforcement is exposed; UltraPly TPO Cut Edge Sealant by Elevate.
- J. General Purpose Sealant: EPDM-based, one part, white general purpose sealant; UltraPly TPO General Purpose Sealant by Elevate.

- K. Molded Flashing Accessories: Unreinforced TPO membrane pre-molded to suit a variety of flashing details, including pipe boots, inside corners, outside corners, etc.; UltraPly TPO Small and Large Pipe Flashing by Elevate.
- L. Roof Walkway Pads: Non-reinforced TPO walkway pads, 0.130 inch (3 mm) by 30 inches (760 mm) by 40 feet (12.19 m) long with patterned traffic bearing surface; UltraPly TPO Walkway Pads by Elevate.

2.04 ROOF INSULATION AND COVER BOARDS

- A. Polyisocyanurate Board Insulation: Closed cell polyisocyanurate foam with black glass reinforced mat laminated to faces, complying with ASTM C1289 Type II Class 1, with the following additional characteristics:
 - 1. Thickness: Sumps and Crickets as indicated on drawings
 - 2. Compressive Strength: 20 psi (138 kPa) when tested in accordance with ASTM C1289.
 - 3. Ozone Depletion Potential: Zero; made without CFC or HCFC blowing agents.
 - 4. Recycled Content: 19 percent post-consumer and 15 percent pre-consumer (post-industrial), average.
 - 5. Acceptable Product: ISO 95+ GL Polyisocyanurate Insulation by Elevate.
- B. High Density Polyisocyanurate Cover Board: Non-combustible, water resistant, high density closed cell polyisocyanurate core with coated glass mat facers, with the following characteristics:
 - 1. Size: 48 inches (1220 mm) by 96 inches (2440 mm), nominal.
 - 2. Thickness: 1/2 inch and 1" as indicated on the drawings.
 - 3. Thermal Value: R-value of 2.5 per 1/2" (RSI-value of 0.44), when tested in accordance with ASTM C518 and ASTM C177.
 - 4. Surface Water Absorption: 3 percent, maximum, when tested in accordance with ASTM C209.
 - 5. Compressive Strength: 80 psi, when tested in accordance with ASTM D1621.
 - 6. Density: 5 pcf (80 kg/cu m), when tested in accordance with ASTM D1622/D1622M.
 - 7. Factory Mutual approved for use with FM 1-60 and 1-90 rated roofing assemblies.
 - 8. Mold Growth Resistance: Passing ASTM D3273.
 - 9. Acceptable Product: ISOGARD HD Cover Board by Elevate.
- C. Insulation Fasteners: Type and size as required by roof membrane manufacturer for roofing system and warranty to be provided; use only fasteners furnished by roof membrane manufacturer.
- D. Adhesive for Insulation Attachment: Type as required by roof membrane manufacturer for roofing system and warranty to be provided; use only adhesives furnished by roof membrane manufacturer.

2.05 METAL ACCESSORIES

- A. Metal Roof Edging and Fascia: Continuous metal edge member serving as termination of roof membrane and retainer for metal fascia; watertight with no exposed fasteners; mounted to roof edge nailer.
 - 1. Wind Performance:
 - a. Membrane Pull-Off Resistance: 100 lbs/ft (1460 N/m), minimum, when tested in accordance with ANSI/SPRI/FM 4435/ES-1 using test method RE-1.
 - b. Fascia Pull-Off Resistance: At least minimum required when tested in accordance with ANSI/SPRI/FM 4435/ES-1 using test method RE-2.
 - c. Provide product listed in FM (AG) with at least FM 1-270 rating.
 - 2. Fascia Face Height: Verify size in field. Must be 3" below bottom of wood nailer.
 - 3. Edge Member Height Above Nailer: 1-1/4 inches (31 mm).
 - 4. Length: 144 inches (3650 mm).
 - 5. Functional Characteristics: Fascia retainer supports while allowing for free thermal cycling of fascia.

6. Aluminum Bar: Continuous 6063-T6 alloy aluminum extrusion with pre-punched slotted holes; miters welded; injection molded EPDM splices to allow thermal expansion.

PART 3 INSTALLATION

3.01 GENERAL

- A. Install roofing, insulation, flashings, and accessories in accordance with roofing manufacturer's published instructions and recommendations for the specified roofing system. Where manufacturer provides no instructions or recommendations, follow good roofing practices and industry standards. Comply with federal, state, and local regulations.
- B. Obtain all relevant instructions and maintain copies at project site for duration of installation period.
- C. Do not start work until Pre-Installation Notice has been submitted to manufacturer as notification that this project requires a manufacturer's warranty.
- D. Perform work using competent and properly equipped personnel.
- E. Temporary closures, which ensure that moisture does not damage any completed section of the new roofing system, are the responsibility of the applicator. Completion of flashings, terminations, and temporary closures shall be completed as required to provide a watertight condition.
- F. Install roofing membrane only when surfaces are clean, dry, smooth and free of snow or ice; do not apply roofing membrane during inclement weather or when ambient conditions will not allow proper application; consult manufacturer for recommended procedures during cold weather. Do not work with sealants and adhesives when material temperature is outside the range of 60 to 80 degrees F (15 to 25 degrees C).
- G. Protect adjacent construction, property, vehicles, and persons from damage related to roofing work; repair or restore damage caused by roofing work.
 1. Protect from spills and overspray from bitumen, adhesives, sealants and coatings.
 2. Particularly protect metal, glass, plastic, and painted surfaces from bitumen, adhesives, and sealants within the range of wind-borne overspray.
 3. Protect finished areas of the roofing system from roofing related work traffic and traffic by other trades.
- H. Until ready for use, keep materials in their original containers as labeled by the manufacturer.
- I. Consult membrane manufacturer's instructions, container labels, and Material Safety Data Sheets (MSDS) for specific safety instructions. Keep all adhesives, sealants, primers and cleaning materials away from all sources of ignition.

3.02 EXAMINATION

- A. Examine roof deck to determine that it is sufficiently rigid to support installers and their mechanical equipment and that deflection will not strain or rupture roof components or deform deck.
- B. Verify that surfaces and site conditions are ready to receive work. Correct defects in the substrate before commencing with roofing work.
- C. Examine roof substrate to verify that it is properly sloped to drains.
- D. Verify that the specifications and drawing details are workable and not in conflict with the roofing manufacturer's recommendations and instructions; start of work constitutes acceptable of project conditions and requirements.

3.03 PREPARATION

- A. Remove all of the existing roof system down to the roof deck including all existing composition base flashings. Dispose of all materials properly. Perform asbestos removal in accordance with federal, state and local regulations and dispose of waste in legal manner.
 1. At penetrations, remove all existing flashings, including lead, asphalt, mastic, etc.

2. At walls, curbs, and other vertical and sloped surfaces, remove loose and unsecured flashings; remove mineral surfaced and coated flashings; remove excessive asphalt to provide a smooth, sound surface for new flashings.
- B. Take appropriate measures to ensure that fumes from adhesive solvents are not drawn into the building through air intakes.
 - C. Prior to proceeding, prepare roof surface so that it is clean, dry, and smooth, and free of sharp edges, fins, roughened surfaces, loose or foreign materials, oil, grease and other materials that may damage the membrane.
 - D. Fill all surface voids in the immediate substrate that are greater than 1/4 inch (6 mm) wide with fill material acceptable insulation to membrane manufacturer.
 - E. Seal, grout, or tape deck joints, where needed, to prevent bitumen seepage into building.

3.04 INSULATION AND COVER BOARD INSTALLATION

- A. Install insulation in configuration and with attachment method(s) specified in PART 2, under Roofing System.
- B. Install only as much insulation as can be covered with the completed roofing system before the end of the day's work or before the onset of inclement weather.
- C. Lay roof insulation in courses parallel to roof edges.
- D. Neatly and tightly fit insulation to all penetrations, projections, and nailers, with gaps not greater than 1/4 inch (6 mm). Fill gaps greater than 1/4 inch (6 mm) with acceptable insulation. Do not leave the roofing membrane unsupported over a space greater than 1/4 inch (6 mm).

3.05 SINGLE-PLY MEMBRANE INSTALLATION

- A. Beginning at low point of roof, place membrane without stretching over substrate and allow to relax at least 30 minutes before attachment or splicing; in colder weather allow for longer relax time.
- B. Lay out the membrane pieces so that field and flashing splices are installed to shed water.
- C. Install membrane without wrinkles and without gaps or fishmouths in seams; bond and test seams and laps in accordance with membrane manufacturer's instructions and details.
- D. Install membrane adhered to the substrate, with edge securement as specified.
- E. Adhered Membrane: Bond membrane sheet to substrate using membrane manufacturer's recommended bonding material, application rate, and procedures.
- F. Edge Securement: Secure membrane at all locations where membrane terminates or goes through an angle change greater than 2 in 12 inches (1:6) using mechanically fastened reinforced perimeter fastening strips, plates, or metal edging as indicated or as recommended by roofing manufacturer.
 1. Exceptions: Round pipe penetrations less than 18 inches (460 mm) in diameter and square penetrations less than 4 inches (200 mm) square.
 2. Metal edging is not merely decorative; ensure anchorage of membrane as intended by roofing manufacturer.

3.06 FLASHING AND ACCESSORIES INSTALLATION

- A. Install flashings, including laps, splices, joints, bonding, adhesion, and attachment, as required by membrane manufacturer's recommendations and details.
- B. Metal Accessories: Install metal edgings, gravel stops, and copings in locations indicated on the drawings, with horizontal leg of edge member over membrane and flashing over metal onto membrane.
 1. Follow roofing manufacturer's instructions.
 2. Remove protective plastic surface film immediately before installation.
 3. Install water block sealant under the membrane anchorage leg.
 4. Flash with manufacturer's recommended flashing sheet unless otherwise indicated.

5. Where single application of flashing will not completely cover the metal flange, install additional piece of flashing to cover the metal edge.
6. If the roof edge includes a gravel stop and sealant is not applied between the laps in the metal edging, install an additional piece of self-adhesive flashing membrane over the metal lap to the top of the gravel stop; apply seam edge treatment at the intersections of the two flashing sections.
7. When the roof slope is greater than 1:12, apply seam edge treatment along the back edge of the flashing.

3.07 FINISHING AND WALKWAY INSTALLATION

- A. Install walkways at access points to the roof, around rooftop equipment that may require maintenance, and where indicated on the drawings.
- B. Walkway Pads: Adhere to the roofing membrane, spacing each pad at minimum of 1.0 inch (25 mm) and maximum of 3.0 inches (75 mm) from each other to allow for drainage.
 1. If installation of walkway pads over field fabricated splices or within 6 inches (150 mm) of a splice edge cannot be avoided, adhere another layer of flashing over the splice and extending beyond the walkway pad a minimum of 6 inches (150 mm) on either side.
 2. Prime the membrane, remove the release paper on the pad, press in place, and walk on pad to ensure proper adhesion.

3.08 FIELD QUALITY CONTROL

- A. Inspection by Manufacturer: Provide final inspection of the roofing system by a Technical Representative employed by roofing system manufacturer specifically to inspect installation for warranty purposes (i.e. not a sales person).
- B. Perform all corrections necessary for issuance of warranty.

3.09 CLEANING

- A. Clean all contaminants generated by roofing work from building and surrounding areas, including bitumen, adhesives, sealants, and coatings.
- B. Repair or replace building components and finished surfaces damaged or defaced due to the work of this section; comply with recommendations of manufacturers of components and surfaces.
- C. Remove leftover materials, trash, debris, equipment from project site and surrounding areas.

3.10 PROTECTION

- A. Where construction traffic must continue over finished roof membrane, provide durable protection and replace or repair damaged roofing to original condition.

END OF SECTION

GENERAL NOTES

BASE BID ROOF AREAS 5A,6,15

1. REMOVE EXISTING EPDM DOWN TO EXISTING 1.5" ISO.
2. FOAM ADHERE NEW ISO HD BOARD.
3. FULLY ADHERE NEW 60 MIL TPO MEMBRANE

LEGEND	
	= RTU
	= Roof Drain w/ Stamp
	= RTU
	= Core Cut
	= Cricket
	= Tapered Slope
	= ROOF AREA NUMBER

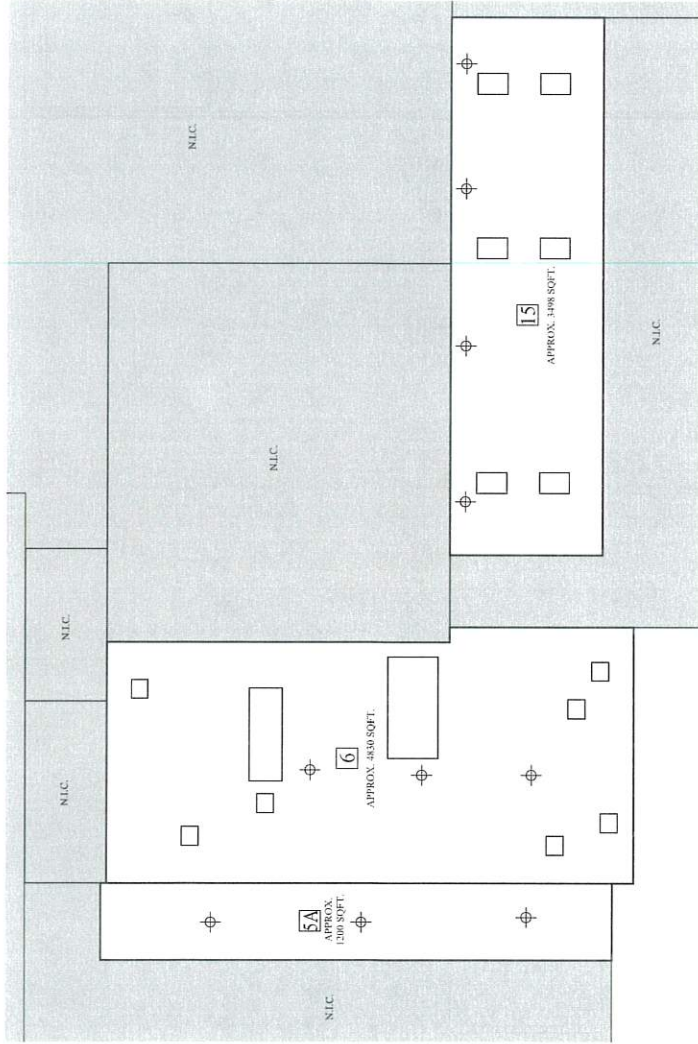

ROOF AREAS 5A,6,15 Scale: NTS

PROJECT INFORMATION

Project: W. WARRENTON, H.S.
 Location: W. WARRENTON, MO
 Page: 1 of 1
 Date: 11/2/24
 Drawing Scale: NTS

Contractor:
 Consultant:

SHEET NUMBER 1 of 1

This is Roofing Sales Associates interpretation of plans, specifications, and dimensions. Roofing Sales Associates holds no responsibility for all compliance verification with all plans, specifications, and dimensions. Roofing Sales Associates holds no responsibility for all compliance or verification of plans, specifications, and dimensions.

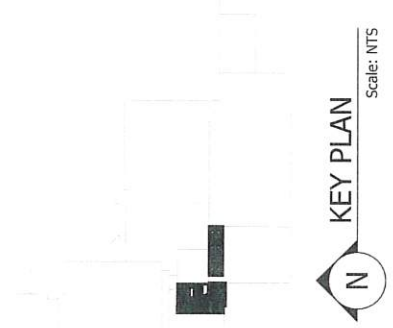

KEY PLAN Scale: NTS



Designer Information:
 Name: Jarvis, Jared
 E-Mail Address: jared@roofingsales.net
 Phone Number: (639) 946-0100
 Fax Number: (639) 946-0198



1060 COUNTRY CLUB RD
 ST. CHARLES, MO 63103
 PH: 636-946-0100
 FAX: 636-946-0198





WARREN COUNTY R-III SCHOOL DISTRICT

Date: March 4, 2024

Addendum #1

1. Replace coping on upper roof with Anchorgard 2 piece metal edge system. Color and face size to match existing.
2. Sumps are to be included at all roof drains.
3. Add small roof area pointed out in walk through to your bid. Remove existing membrane and insulation. Foam adhere new tapered insulation, ½" ISO HD, new 60 mil TPO membrane roof system including drip edge and all metal flashings. (See attached drawing.)
4. Replace wood blocking under gas pipes with new rubber pipe support system.
5. Add TPO walk pads at the roof hatch and at the service side of 3 units on the lower roof area.
6. Replace surface mounted counter flashing and metal on lower roof.

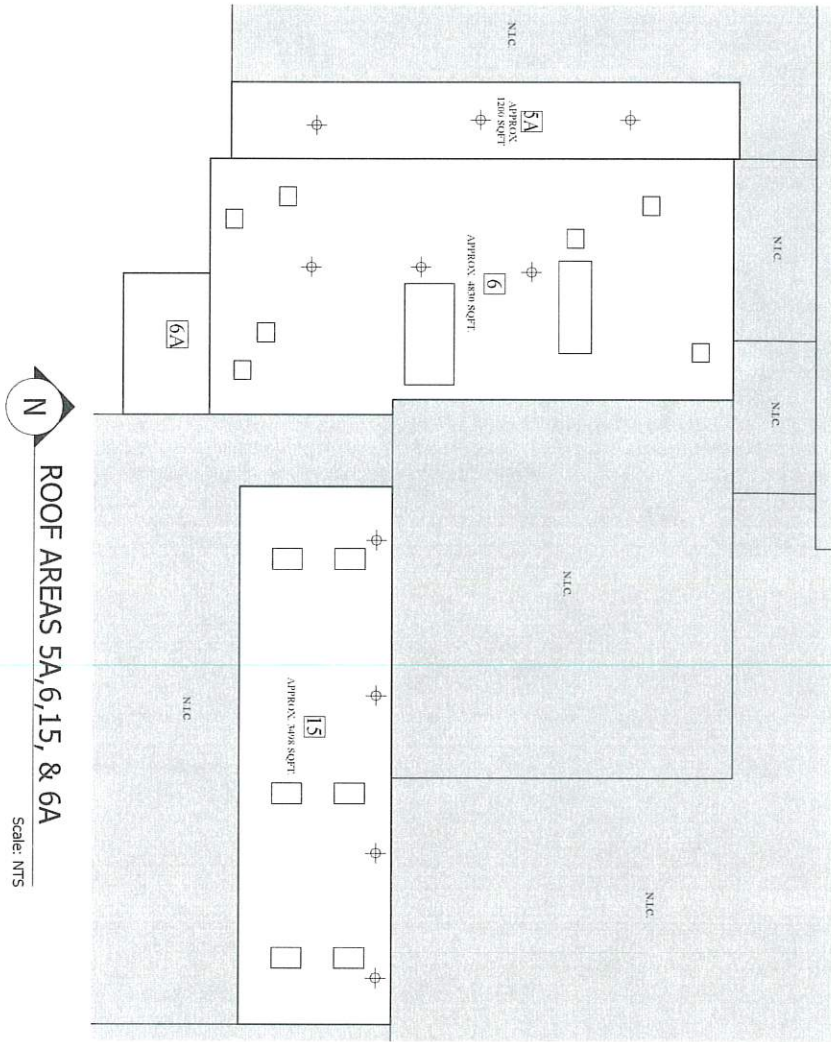

ROOF AREAS 5A, 6, 15, & 6A
 Scale: NTS

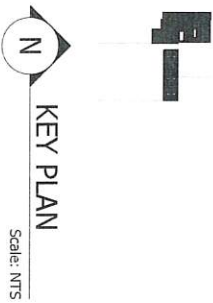

GENERAL NOTES

1. REPAIR EXISTING ROOF MEMBRANE TO EXISTING 1.5" RIGID INSULATION.
2. REMOVE EXISTING MEMBRANE & INSULATION DOWN TO EXISTING DECK.
3. REMOVE EXISTING MEMBRANE & INSULATION DOWN TO EXISTING DECK.
4. NEW FTLA ADHERED TO 60 MIL TPO MEMBRANE.

LEGEND	
	= RTTI
	= Roof Drain w/ Stump
	= RTTI
	= Core Cut
	= Cracked
	= Tapered Slope
	= ROOF AREA NUMBER

ADDITIONAL ROOF AREAS 6A
 1. REMOVE EXISTING MEMBRANE & INSULATION DOWN TO EXISTING DECK.
 2. ADD NEW 1" FTLA ADHERED INSULATION, 1" RIGID INSULATION, 1" RIGID INSULATION, 1" RIGID INSULATION, 1" RIGID INSULATION TO EXISTING DECK.
 3. NEW FTLA ADHERED TO 60 MIL TPO MEMBRANE.

PROJECT INFORMATION

Project: WARRENTON ILS
 Location: WARRENTON, MO
 Page: 1 of 1
 Date: 11/20/24
 Drawing Scale: NTS

Contractor: _____
 Consultant: _____
 SHEET NUMBER **1 of 1**

This is a Building Scale. Knowledge, interpretation of plans, specifications, and dimensions. It is the unskilled roofing contractor's responsibility for all confirmation of compliance verification with all plans, specifications, and dimensions. It is the unskilled contractor's responsibility for all compliance verification of plans, specifications, and dimensions.

